

Cardiac MRI

Workshop

REGISTRATION

Last Name Degree (MD, RN, RT)		First Name
Name of Hospital / Practice /Company		Title
Mailing Street Address		This is a <input type="checkbox"/> Business <input type="checkbox"/> Home
City	State/Province	Zip Code
Office Phone	Office Fax	E-mail Address

2011 Dates Registration Fee Occupation Send Payment or Fax registration form to:

- | | | | |
|--------------------------------------|--|---------------------------------------|--|
| <input type="checkbox"/> March 4-6 | <ul style="list-style-type: none">• Physician \$2,500• Technologist \$1,250 | <input type="checkbox"/> Cardiologist | Cindy Comeau
Advanced Cardiovascular Imaging
62 East 88th Street, Lower Level
New York, NY 10128
(212) 369-5048 (FAX) |
| <input type="checkbox"/> October 7-9 | | <input type="checkbox"/> Radiologist | |
| | | <input type="checkbox"/> Technologist | |
| | | <input type="checkbox"/> Other _____ | |

Your signature authorizes your credit card to be charged for the total payment due. The Cardiac MRI/CT Workshop reserves the right to charge the correct amount if different from the total listed.

Cancellation Policy

Cancellations must be received in writing. A \$100 processing fee will be applied to all refunds received in writing 60 days before the start of the workshop. No refunds can be made fewer than 60 days before the start of the workshop. Please address correspondence to:

Cindy Comeau
Advanced Cardiovascular Imaging
62 East 88th Street, Lower Level
New York, NY 10128

Payment Type (check one)

- Check Enclosed
 Credit Card

Please make check payable to:
Eastside Medical Radiology

Mastercard, Visa, American Express, etc

Cardholder Name

Card Number Expiration Date (Month/Year)

Today's Date

Cardholder Signature

CLASS SIZE IS LIMITED TO 20 PEOPLE

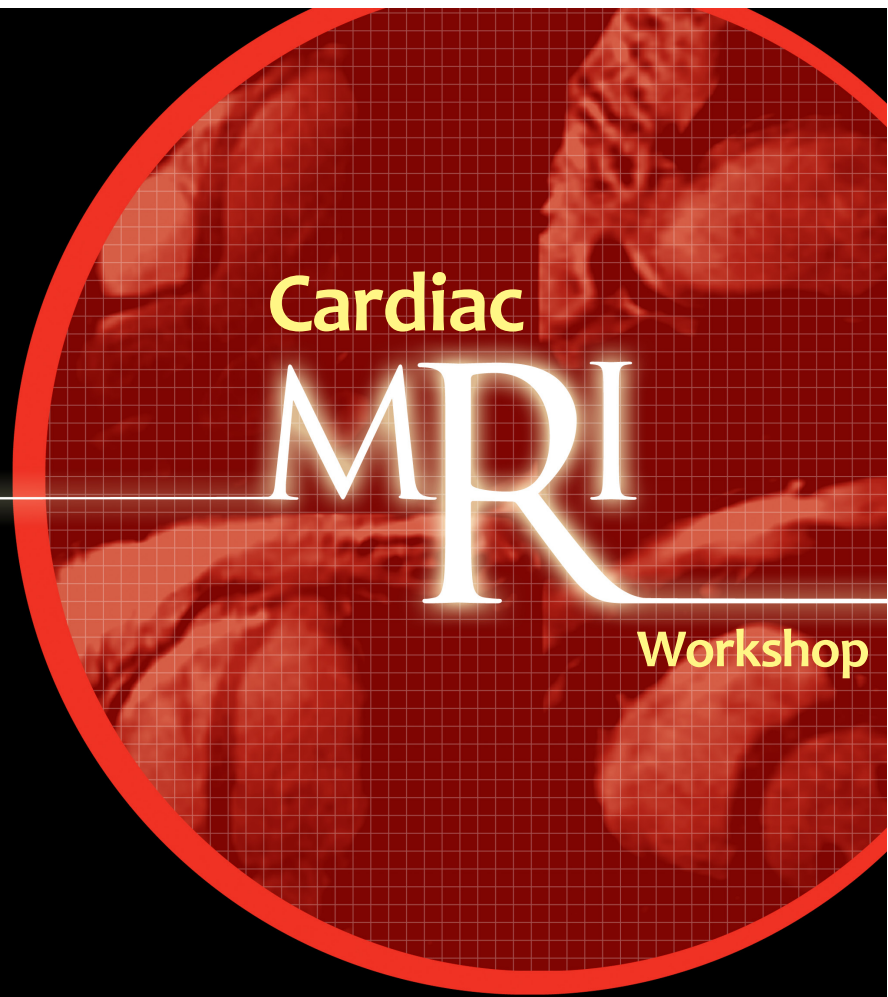

Course Director
Steven D. Wolff, MD, PhD

Course Co-Director
Cindy R. Comeau BS, RT, (N) (MR), FSMRT

Advanced Cardiovascular Imaging

62 East 88th Street
New York, NY 10128

Cardiac MRI

Workshop

CME

CME Accreditation



This CME activity has been planned and implemented in accordance with the Essential Areas and Policies of the Accreditation Council for Continuing Medical Education (ACCME) thru the Joint Sponsorship of the Institute for Medical Studies (IMS) and Eastside Medical Radiology.

Designation

IMS designates this educational activity for a maximum of 18.25 AMA PRA Category 1 Credits™. Physicians should only claim credit commensurate with the extent of their participation in the activity.

Overview

The workshop begins Friday afternoon at 12:00 PM and ends on Sunday afternoon at 1:30 PM. Instruction includes didactic lectures with question and answer sessions. There are also small group tutorials on cardiac analysis. Participants will have the opportunity to review cases from an extensive teaching library as well as have a hands-on opportunity to perform cardiac MRI scans on human volunteers. Tuition includes all course materials, including a syllabus, two breakfasts, and Friday and Saturday lunches.

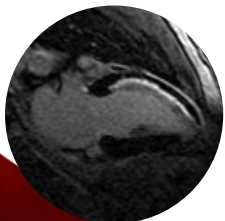

Learning Objectives

- Acquire an understanding of the basic principles of cardiac MRI.
- Become familiar with clinical indications for Cardiac MRI.
- Gain experience in the interpretation of cardiac MRI.
- Become familiar with how to acquire, process, and display cardiac MRI.

Target Audience

Radiologists
Cardiologists
Technologists with prior cardiac imaging experience.
Class Size is Limited to 20 People

Disclosure Policy

It is the policy of Cardiac MRI Workshop to ensure balance, independence, objectivity and scientific rigor in all its sponsored educational programs. All faculty participating in continuing medical education activities sponsored by Eastside Medical Radiology are required to disclose to the program audience any real or apparent conflict of interest related to the content of their presentations. Faculty not complying with this policy will not be permitted to participate in this activity.

Course Director

Steven Wolff, MD, Ph.D. is the Director of Advanced Cardiovascular Imaging, a private practice on Manhattan's Upper East Side. He has more than 20 years of MRI experience and formerly directed the cardiovascular MRI program at the NIH. He is a recognized expert in the field and has been invited to give numerous talks nationally and internationally.

AGENDA

Friday

(12:00 PM-6:00 PM)

Lunch (provided)

Didactic Lectures: MRI

- Cardiac Anatomy
- Patient Set-Up & Image Rx
- Cardiac Pulse Sequences
- Ventricular Function
- Valvular Assessment
- Constrictive Pericarditis
- Shunt Quantification
- Cardiac Masses
- Right Ventricular Dysplasia
- Viability
- Stress Perfusion
- Stress Function
- Coronary Artery Imaging

Dinner (on own)



Saturday

(8:00 AM-5:00 PM)

Breakfast (provided)

Tutorial Rotations

- Cardiac MR Analysis
- MRI Scanning
- Library Teaching Cases
- Self-Test

Lunch (provided)

Didactic Lectures

- Cardiac MRI Interpretation
- Self Test Review
- Credentialing
- Starting a Cardiac Imaging Practice

Dinner (on own)

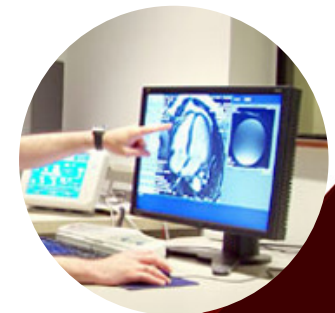

Sunday

(8:00 AM-1:30 PM)

Breakfast (provided)

Tutorial Rotations

- Cardiac MR Analysis
- MRI Scanning
- Library Teaching Cases